

SUMMIT RUN MASTER RECREATION SITE

BEING A PORTION OF THE NORTHEAST QUARTER (N.E.1/4) OF SECTION II, TOWNSHIP 44 SOUTH, RANGE 42 EAST, PALM BEACH COUNTY, FLORIDA, BEING PART OF A P.U.D.

SHEET 2 OF 2

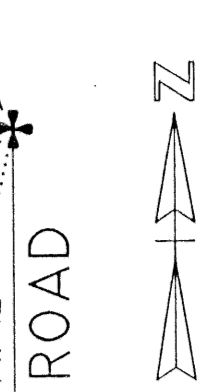
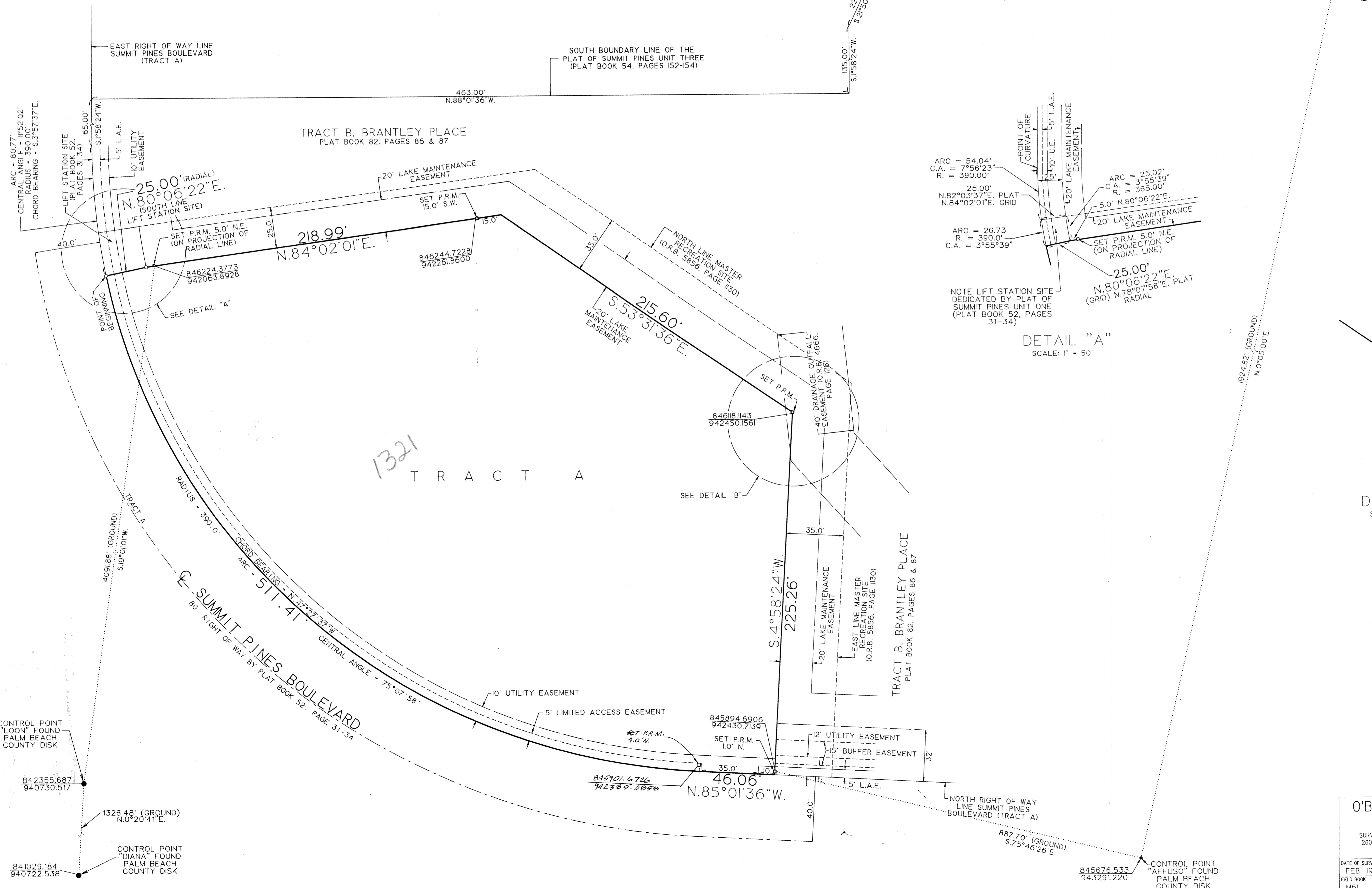
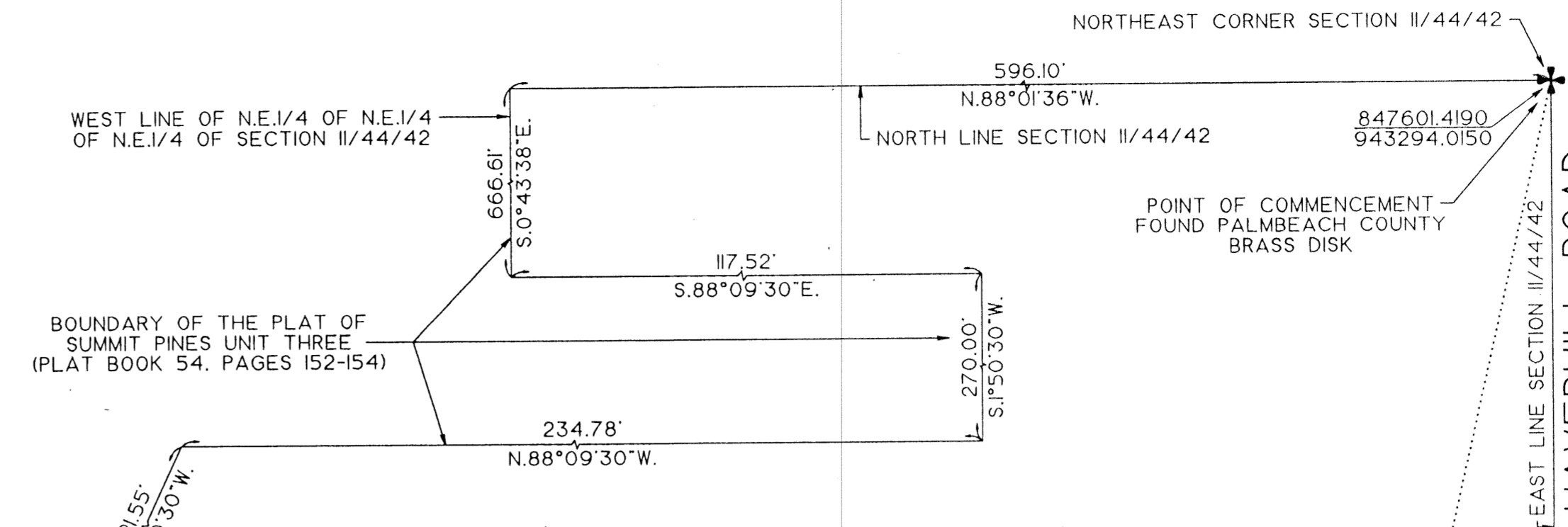
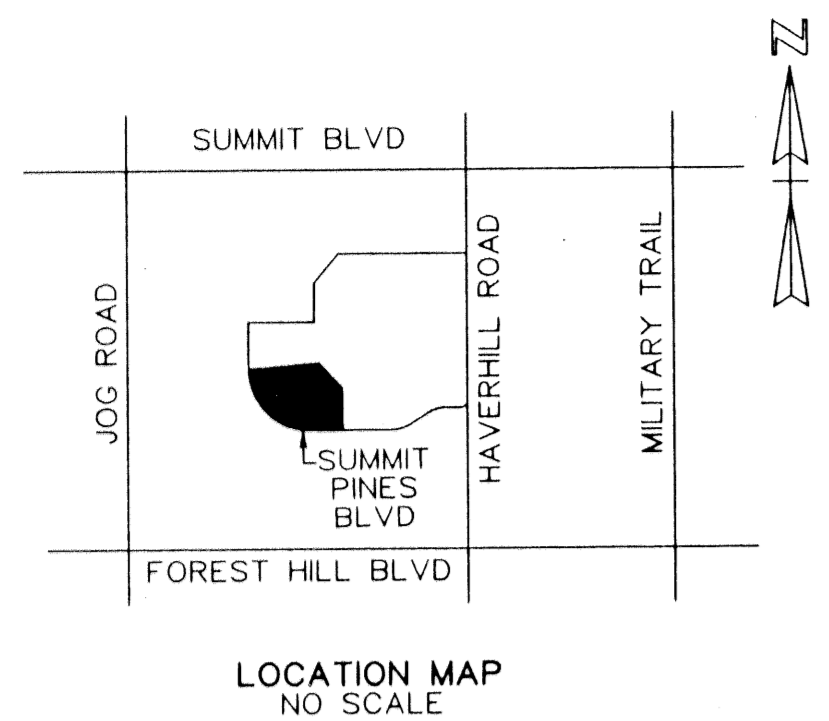
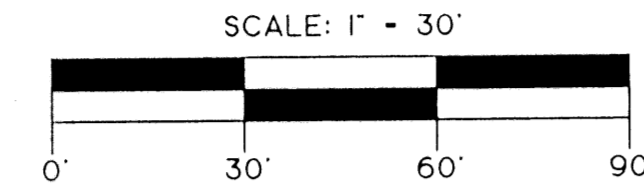

HAVERHILL ROAD

DETAIL "B"
SCALE: 1" = 50'

- LEGEND:
- CL - CENTERLINE
 - O.R.B. - OFFICIAL RECORD BOOK
 - L.A.E. - LIMITED ACCESS EASEMENT
 - SECTION II/44/42 - SECTION II, TOWNSHIP 44 SOUTH, RANGE 42 EAST
 - SCALE FACTOR - 1.0000357
 - P.R.M. - PERMANENT REFERENCE MONUMENT
 - U.E. - UTILITY EASEMENT

O'BRIEN, SUITER & O'BRIEN, INC.
LAND SURVEYORS
CERTIFICATE OF AUTHORIZATION #18353
SURVEYOR AND MAPPER IN RESPONSIBLE CHARGE: JOHN N. SUITER
2601 NORTH FEDERAL HIGHWAY, DELRAY BEACH, FLORIDA 33483
(561) 276-4501 732-3279 FAX 276-2390

DATE OF SURVEY FEB. 1998	SCALE: 1" = 30'
FIELD BOOK MGI	PAGE NO. 58
ORDER NO. 98-18db	

SUBDIVISION: Summit Run Master Recreation Site
 BOOK: 83 PAGE: 103 FLOOD MAP # 10516
 QUAD # 33 ZONING: PD/USE
 SE: 84-160 ZIP CODE: 33415
 TAZ: 286
 PUD NAME: Summit Pines